



**BOLTON  
& MENK**

Real People. Real Solutions.

Report of

# Classification Commission

## Drainage District No. 72

## Worth County, Iowa

2022

**Submitted by:**

Bolton & Menk, Inc.

300 W McKinley St #1528

Jefferson, IA 50129

P: 515-386-4101

Report  
of  
Classification Commission  
Drainage District No. 72  
Worth County, Iowa  
A14.1122658  
2022

# Report of Classification Commission

## Appendix

Appendix: DD 72 Main Open Ditch

Appendix: DD 72 Main Tile

Appendix: DD 72 Lateral 1-A Open Ditch

Appendix: DD 72 Lateral 1-A Tile

Appendix: DD 72 Lateral 1-B Open Ditch

Appendix: DD 72 Lateral 3-A Tile

**REPORT OF CLASSIFICATION COMMISSION  
CLASSIFICATION OF BENEFITS FOR  
DRAINAGE DISTRICT NO. 72  
WORTH COUNTY, IOWA  
2022**

We, Bruce Burdick and Merlin Bartz, landowners in Worth County, and Jacob L. Hagan, engineer are the commissioners duly appointed to classify lands to Drainage District No. 72 in Worth County, Iowa. Pursuant to our appointment we have examined every annexed parcel within the district and as recommended in the engineer's report on file in the office of the County Auditor. Each ¼-¼ section or smaller tract of land annexed to the district has been classified and the percentages of benefit each parcel derives from the district facilities have been determined.

We recommend and report six assessment schedules herein all to be used for all future maintenance and other costs of each of the separate facilities as may arise. Set beside the new schedules is a basis cost. This basis cost is assumed and should not be considered as the cost of a repair. We have apportioned this basis to the lands determined to be benefited by each named facility.

<u>New Schedule</u>	<u>Basis Cost</u>
Main Open Ditch	\$100,000
Main Tile	\$100,000
Lateral 1-A Open Ditch	\$100,000
Lateral 1-A Tile	\$100,000
Lateral 1-B Open Ditch	\$100,000
Lateral 3-A Tile	\$100,000

Accordingly, we herewith submit our report. The schedule presents in tabular form for each benefited parcel:

- 1) The names of the owners thereof as shown on the transfer books in the Auditor's office.
- 2) The parcel section, number, and description.
- 3) The number of benefited acres.
- 4) The classification or percentage of benefits derived relative to a 100% benefit assigned to the tract having the greatest benefit.

It is the recommendation of the commissioners that this report be adopted.

Respectfully submitted,



Bruce Burdick, Landowner



Merlin Bartz, Landowner

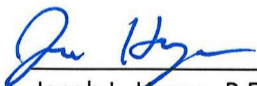

Jacob L. Hagan, P.E.

Iowa Registration No. 25738



Date



## Appendix: DD 72 Main Open Ditch

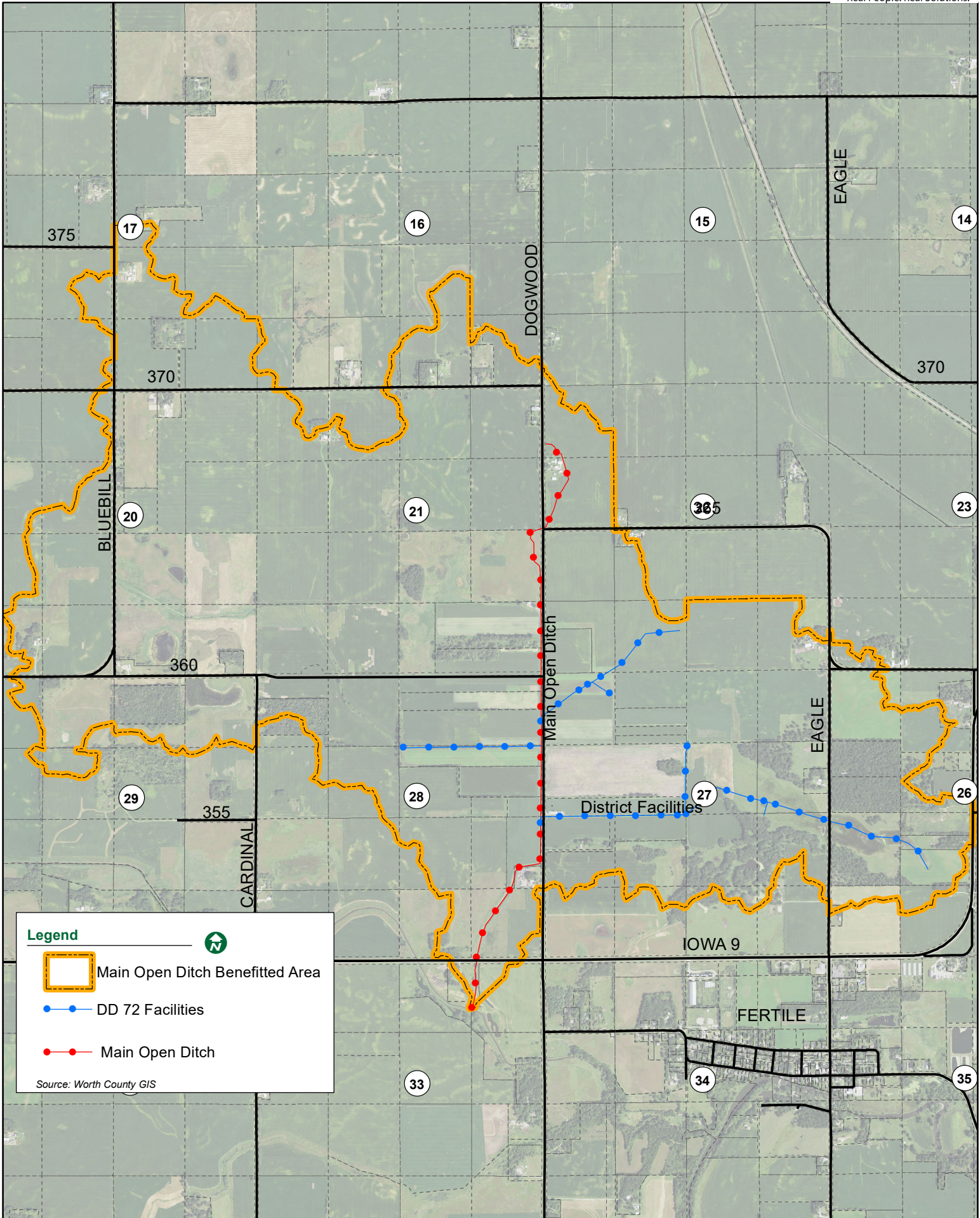

**MAIN OPEN DITCH BENEFITED AREA  
DRAINAGE DISTRICT NO. 72  
WORTH COUNTY, IA**

Deedholder(s)	Parcel Number	S-T-R	Legal Description	Benefited Area (ac)	Class. (%)	Assessment (\$)
ANDERSON, ANDREW	0922100007	22-98-22	SECTION:22 TOWNSHIP:98 RANGE:22 PAR "B" IN SW SE NW FERTILE	0.1	0.10%	\$4.54
ANDERSON, ANDREW & REBECCA	0922300006	22-98-22	SECTION:22 TOWNSHIP:98 RANGE:22 PAR "A-1" IN NE SW FERTILE	1.7	1.20%	\$54.45
ANDERSON, ANDREW & REBECCA	0922300008	22-98-22	SECTION:22 TOWNSHIP:98 RANGE:22 PAR "A" EX PARS IN NE SW FERTILE	0.5	0.33%	\$14.97
ANDERSON, MARY & CRAIG	0917300004	17-98-22	SECTION:17 TOWNSHIP:98 RANGE:22 NE SW FERTILE	11.4	4.07%	\$184.68
ANDERSON, MERVIN C & MARY M	0920200006	20-98-22	20 98 22 NE NE	39	15.97%	\$724.65
ANDERSON, MERVIN C & MARY M	0920200010	20-98-22	20 98 22 E. 32 A. W 1/2 NEEX. PAR.	26.6	11.75%	\$533.16
ANDERSON, MERVIN C & MARY M	0920200011	20-98-22	20 98 22 SE NE	39.9	19.17%	\$869.85
ANDERSON, MERVIN C & MARY M	0920200013	20-98-22	20 98 22 10 A IN SW NE & PAR50X5 RDS IN SW NE	11.7	5.11%	\$231.87
ANDERSON, MERVIN C & MARY M	0920400001	20-98-22	20 98 22 NW SE	38.8	22.65%	\$1,027.76
ANDERSON, MERVIN C & MARY M	0920400002	20-98-22	20 98 22 SW SE EX. PAR.	32.2	15.41%	\$699.24
BANG FAMILY TRUST	0920300001	20-98-22	SECTION:20 TOWNSHIP:98 RANGE:22 NW SW FERTILE	7.6	1.30%	\$58.99
BANG FAMILY TRUST	0920300002	20-98-22	SECTION:20 TOWNSHIP:98 RANGE:22 NE SW FERTILE	39.3	18.35%	\$832.64
BANG FAMILY TRUST	0920300003	20-98-22	SECTION:20 TOWNSHIP:98 RANGE:22 SW SW FERTILE	15.7	4.13%	\$187.40
BANG FAMILY TRUST	0920300004	20-98-22	SECTION:20 TOWNSHIP:98 RANGE:22 SE SW FERTILE	36.6	13.84%	\$628.00

**MAIN OPEN DITCH BENEFITED AREA  
DRAINAGE DISTRICT NO. 72  
WORTH COUNTY, IA**

Deedholder(s)	Parcel Number	S-T-R	Legal Description	Benefited Area (ac)	Class. (%)	Assessment (\$)
BEATTY, PAUL M & LAURA M	0917400008	17-98-22	SECTION:17 TOWNSHIP:98 RANGE:22 PAR "C" IN NW SE FERTILE	3.3	0.59%	\$26.77
BEERY, ROBERT RICHARD JR & JEANNE REV LVG TST	0917400006	17-98-28	17-98-22 PAR SW SE (7.93 -.02RD = 7.91) PAR SE SE (2.27)	10.2	2.52%	\$114.35
BERG, JEFFREY E & DEBRA K	0920400007	20-98-22	SECTION:20 TOWNSHIP:98 RANGE:22 PAR IN SE SE FERTILE	3.9	1.14%	\$51.73
BRAKKE, JEFFREY A	0916300005	16-98-22	16 98 22 W 1/2 SW SW	2.9	0.44%	\$19.97
BRAKKE, JEFFREY A	0917400005	17-98-22	17-98-22 SW SE EXC PARCEL	29.7	11.19%	\$507.75
BRAKKE, JEFFREY A	0917400007	17-98-22	17-98-22 SE SE EXC PARCEL	36	10.68%	\$484.61
BRUE, GARY D	0916400006	16-98-22	16-98-22 SE SE EX. PAR.	13.7	14.63%	\$663.84
CERRO GORDO ORGANIC FARMS LLC	0927100006	27-98-22	SECTION:27 TOWNSHIP:98 RANGE:22 N3/4 S1/2 NW FERTILE	59	89.80%	\$4,074.72
CHURCH, BRADLEY E	0920400003	20-98-22	SECTION:20 TOWNSHIP:98 RANGE:22 PAR IN SW SE FERTILE	5.9	1.78%	\$80.77
EVANS, ELIOT	0917300005	17-98-22	17 98 22 SE SW	2.5	0.67%	\$30.40
FISHER, MARK W & JACALYN L	0921400001	21-98-22	SECTION:21 TOWNSHIP:98 RANGE:22 NW SE FERTILE	40.3	59.76%	\$2,711.64
FISHER, MARK W & JACALYN L	0921400002	21-98-22	SECTION:21 TOWNSHIP:98 RANGE:22 NE SE FERTILE	39.3	63.08%	\$2,862.29
FISHER, MARK W & JACALYN L	0921400003	21-98-22	SECTION:21 TOWNSHIP:98 RANGE:22 W 1/2 SW SE FERTILE	19.6	35.39%	\$1,605.84
FJELD, DANIEL L & AMANDA D	0916400008	16-98-22	SECTION:16 TOWNSHIP:98 RANGE:22 PAR IN SW SE FERTILE	3.43	1.29%	\$58.53
FJELD, JERRY L & REBECCA A	0916400001	16-98-22	NW SE	10.5	2.39%	\$108.45
FJELD, JERRY L & REBECCA A	0916400007	16-98-22	16 98 22 SW SE EX. PAR.	30.3	22.01%	\$998.72

**MAIN OPEN DITCH BENEFITED AREA  
DRAINAGE DISTRICT NO. 72  
WORTH COUNTY, IA**

Deedholder(s)	Parcel Number	S-T-R	Legal Description	Benefited Area (ac)	Class. (%)	Assessment (\$)
GRAFF, RODNEY D. & TAMMY	0920200001	20-98-22	20 98 22 N. 1440' OF W. 11RODS OF NE	4.8	1.23%	\$55.81
HAGEN, CHRISTOPHER L & BETH M	0926100010	26-98-22	SECTION:26 TOWNSHIP:98 RANGE:22 FERTILE N 6 AC IN SE NW & NE NW EXC PART PAR "A"	14.6	2.74%	\$124.33
HAGEN, CHRISTOPHER L & BETH M	0926100011	26-98-22	SECTION:26 TOWNSHIP:98 RANGE:22 PART OF PAR "A" IN NE NW FERTILE	0.9	0.16%	\$7.26
HAGEN, LEON A & JOYCE	0926300007	26-98-22	26 98 22 SE SW	7.7	1.69%	\$76.68
HAUGEN, DAVID R. & MARILYN K.	0923300003	23-98-22	23 98 22 SW SW	6.2	1.80%	\$81.68
HEESCH, CODI JO & CLINT	0921200001	21-98-22	21 98 22 NW NE	38.3	31.53%	\$1,430.69
HEESCH, CODI JO & CLINT	0921200004	21-98-22	21 98 22 SW NE	40.1	36.97%	\$1,677.53
HOLTAN, MARYON E 1/2 INT	0921100001	21-98-22	SECTION:21 TOWNSHIP:98 RANGE:22 NW NW FERTILE	28.7	6.43%	\$291.76
HOLTAN, MARYON E 1/2 INT	0921100002	21-98-22	SECTION:21 TOWNSHIP:98 RANGE:22 NE NW FERTILE	13.4	4.26%	\$193.30
HOLTAN, MARYON E 1/2 INT	0921100003	21-98-22	SECTION:21 TOWNSHIP:98 RANGE:22 SW NW FERTILE	39.8	23.83%	\$1,081.30
HOLTAN, MARYON E 1/2 INT	0921100004	21-98-22	SECTION:21 TOWNSHIP:98 RANGE:22 SE NW FERTILE	40	25.11%	\$1,139.38
HOLTAN, MARYON E 1/2 INT	0921300001	21-98-22	SECTION:21 TOWNSHIP:98 RANGE:22 NW SW FERTILE	39.8	39.13%	\$1,775.55
HOLTAN, MARYON E 1/2 INT	0921300002	21-98-22	SECTION:21 TOWNSHIP:98 RANGE:22 NE SW FERTILE	39.8	22.24%	\$1,009.15
INNES, SARA LOU TRUST	0926300009	26-98-22	26-98-22 SW SW EX. PAR.	9.2	1.26%	\$57.17
INNES, SARA LOU TRUST	0927200003	27-98-22	27-98-22 SW NE	39.6	41.34%	\$1,875.83
INNES, SARA LOU TRUST	0927200004	27-98-22	27-98-22 SE NE EX. PAR.	34.7	16.55%	\$750.97
INNES, SARA LOU TRUST	0927400001	27-98-22	27-98-22 NW SE	40	25.13%	\$1,140.29

DD 72 Main Open Ditch



**MAIN OPEN DITCH BENEFITED AREA  
DRAINAGE DISTRICT NO. 72  
WORTH COUNTY, IA**

Deedholder(s)	Parcel Number	S-T-R	Legal Description	Benefited Area (ac)	Class. (%)	Assessment (\$)
INNES, SARA LOU TRUST	0927400002	27-98-22	27-98-22 NE SE	34.1	11.81%	\$535.89
INNES, SARA LOU TRUST	0927400003	27-98-22	27-98-22 SW SE	7.6	2.10%	\$95.29
INNES, SARA LOU TRUST	0927400004	27-98-22	27-98-22 SE SE	2.2	0.44%	\$19.97
JENNINGS, MATTHEW	0928300005	28-98-22	28 98 22 NE SW	1.3	0.37%	\$16.79
JENNINGS, MATTHEW	0928400001	28-98-22	28 98 22 NW SE	31.5	19.14%	\$868.49
JENNINGS, MATTHEW K	0929100004	29-98-22	29 98 22 SE NW	10.5	2.66%	\$120.70
JENNINGS, MATTHEW K	0929200004	29-98-22	29 98 22 SW NE	0.5	0.09%	\$4.08
JOHNSON, JASEN L	0926100012	26-98-22	SECTION:26	38.8	11.33%	\$514.10
JONES, ROBERT A & BRENDA S	0927200005	27-98-22	27-98-22 PAR. IN SE NE	4.7	1.61%	\$73.05
KEOUGH, MARK LEE	0928400004	28-98-22	SECTION:28 TOWNSHIP:98 RANGE:22 PAR 525'X410' IN E 1/2 NE SE FERTILE	4.7	2.42%	\$109.81
KINGLAND, JEFF L & TARA R	0917200011	17-98-22	SECTION:17 TOWNSHIP:98 RANGE:22 PAR "B" IN SW NE & SE NE FERTILE	0.8	0.26%	\$11.80
KINGLAND, MARVIN	0927300003	27-98-22	27-98-22 S 1/2 NW SW	16.8	5.86%	\$265.90
KINGLAND, MARVIN	0927300004	27-98-22	27-98-22 SW SW	0.7	0.17%	\$7.71
KINGLAND, MARVIN	0927300006	27-98-22	27-98-22 S. 26 A. NE SW	24.5	9.85%	\$446.95
KINGLAND, MARVIN	0927300007	27-98-22	27-98-22 SE SW	5.4	2.12%	\$96.20
KINGSTON, DANIEL L	0916400005	16-98-22	16 98 22 W. 25 RDS. OF S. 47RDS. OF E 1/2 SE EX. 1 RD.	7	3.85%	\$174.70
KITTLESON BROS INC	0921400004	21-98-22	21 98 22 N. 38.7 ACRES OFN. 50 ACRES OF E 3/4 S 1/2 SE	38.5	100.00%	\$4,537.56
KITTLESON BROS INC	0922300003	22-98-88	22 98 22 PAR. SW SW	15.8	37.14%	\$1,685.25
KITTLESON BROS INC	0927100001	27-98-22	27 98 22 NW NW	39.2	85.48%	\$3,878.70
KITTLESON BROS INC	0927100004	27-98-22	27 98 22 N 1/2 S 1/2 S 1/2NE NW	5	8.67%	\$393.41
KITTLESON BROS INC	0927100005	27-98-22	27 98 22 S 1/2 S 1/2 S 1/2NE NW	4.7	8.46%	\$383.88
KITTLESON BROS INC	0928200003	28-98-22	28 98 22 S 1/2 N 1/2 NE 1/4	39.6	70.07%	\$3,179.46
KITTLESON BROS INC	0928200004	28-98-22	28 98 22 N 384' OF S 1/2 NE	23.3	35.69%	\$1,619.45
LANGERUD, ISAAC J & LINDSEY A	0933200007	33-98-22	33-98-22 PAR. IN N 1/2 NE(6.94 A. IN NW NE & 2.23 A. IN NE NE)	4.8	0.57%	\$25.86
LANGERUD, ISAAC J & LINDSEY A	0933200008	33-98-22	33-98-22 NE NE EX. PARS	5.4	0.96%	\$43.56

**MAIN OPEN DITCH BENEFITED AREA  
DRAINAGE DISTRICT NO. 72  
WORTH COUNTY, IA**

<b>Deedholder(s)</b>	<b>Parcel Number</b>	<b>S-T-R</b>	<b>Legal Description</b>	<b>Benefited Area (ac)</b>	<b>Class. (%)</b>	<b>Assessment (\$)</b>
LOVIK, MARK & VIRGINIA	0917400002	17-98-22	SECTION:17 TOWNSHIP:98 RANGE:22 NE SE FERTILE	5.9	1.37%	\$62.16
LOVIK, MARK & VIRGINIA	0917400009	17-98-22	SECTION:17 TOWNSHIP:98 RANGE:22 NW SE EX PAR "C" FERTILE	25.5	7.73%	\$350.75
LOVIK, MARK A & VIRGINIA L	0920100003	20-98-22	20-98-22 SW NW	2.1	0.35%	\$15.88
LOVIK, MARK A & VIRGINIA L	0920100004	20-98-22	20-98-22 SE NW	23.6	10.45%	\$474.17
LOVIK, MARK A & VIRGINIA L	0921200002	21-98-22	SECTION:21 TOWNSHIP:98 RANGE:22 NE NE EXC PAR FERTILE	36.5	30.14%	\$1,367.62
LOVIK, MARK A & VIRGINIA L	0921200003	21-98-22	SECTION:21 TOWNSHIP:98 RANGE:22 PAR IN NE NE FERTILE	1.2	0.77%	\$34.94
LOVIK, MARK A & VIRGINIA L	0921200005	21-98-22	SECTION:21 TOWNSHIP:98 RANGE:22 SE NE FERTILE	39	48.50%	\$2,200.71
MERCER, DAVID S & KIMBERLY S	0921300003	27-98-22	SECTION:21 TOWNSHIP:98 RANGE:22 SW SW FERTILE	37.7	28.91%	\$1,311.81
MERCER, DAVID S & KIMBERLY S	0921300004	21-98-22	SECTION:21 TOWNSHIP:98 RANGE:22 SE SW FERTILE	38.9	22.89%	\$1,038.65
MERCER, DAVID S & KIMBERLY S	0928100001	28-98-22	SECTION:28 TOWNSHIP:98 RANGE:22 N 14 A NW NW FERTILE	11.7	4.02%	\$182.41
MERCER, DAVID S & KIMBERLY S	0928100005	28-98-22	SECTION:28 TOWNSHIP:98 RANGE:22 NE NW FERTILE	38.5	27.00%	\$1,225.14
NELSON, LEAH R REVOCABLE TRUST	0920400004	20-98-22	20-98-22 NE SE	39.9	24.86%	\$1,128.04
NELSON, LEAH R REVOCABLE TRUST	0920400005	20-98-22	20-98-22 SE SE EX. PARS.	34.1	14.98%	\$679.73
NETTLETON LIVING TRUST, THE	0920200005	20-98-22	SECTION:20 TOWNSHIP:98 RANGE:22 PAR IN E 32 A W1/2 NE (442X498) FERTILE	4.8	1.13%	\$51.27

**MAIN OPEN DITCH BENEFITED AREA  
DRAINAGE DISTRICT NO. 72  
WORTH COUNTY, IA**

<b>Deedholder(s)</b>	<b>Parcel Number</b>	<b>S-T-R</b>	<b>Legal Description</b>	<b>Benefited Area (ac)</b>	<b>Class. (%)</b>	<b>Assessment (\$)</b>
NETTLETON, BRIAN E & TERESA M	0920200012	20-98-22	20-98-22 PARCEL IN W 1/2 NE(610.5X1815)	24.9	5.81%	\$263.63
NIEHAUS, RICKY H	0926300005	26-98-22	SECTION:26 TOWNSHIP:98 RANGE:22 N 8 A OF S 28 A OF NE SW FERTILE	7.6	3.05%	\$138.40
ODONNELL, ANNETTE	0926300001	26-98-22	SECTION:26 TOWNSHIP:98 RANGE:22 NW SW FERTILE	39.5	16.84%	\$764.12
OLESON, MARIE & MICHAEL	0920100002	20-98-22	SECTION:20 TOWNSHIP:98 RANGE:22 NE NW FERTILE	5.2	1.12%	\$50.82
OLSON, DENNIS & DONNA	0920400006	20-98-22	20 98 22 PAR. 220' X 198' INSE SE	0.8	0.20%	\$9.08
OLSON, JESSE T & MELANIE	0920200007	20-98-22	20-98-22 S. 1200' OF W.11RODS OF NE	4.1	1.23%	\$55.81
OSWALD, RANDALL & PATRICIA	0916300011	16-98-22	16-98-22 SE SW EX PARS	2.5	1.60%	\$72.60
OSWALD, RANDALL J.	0922400003	22-98-22	SECTION:22 TOWNSHIP:98 RANGE:22 SW SE FERTILE	40	22.90%	\$1,039.10
OSWALD, RANDALL J.	0922400004	22-98-22	SECTION:22 TOWNSHIP:98 RANGE:22 SE SE FERTILE	30.6	7.21%	\$327.16
OSWALD, RANDALL J.	0926100001	26-98-22	SECTION:26 TOWNSHIP:98 RANGE:22 NW NW FERTILE	32.7	9.39%	\$426.08
OSWALD, RANDALL J.	0926300006	26-98-22	SECTION:26 TOWNSHIP:98 RANGE:22 S 20 A NE SW FERTILE	17.2	7.30%	\$331.24
OSWALD, RANDALL J.	0927100002	27-98-22	SECTION:27 TOWNSHIP:98 RANGE:22 N1/2 NE NW FERTILE	20.2	13.65%	\$619.38
OSWALD, RANDALL J.	0927100003	27-98-22	SECTION:27 TOWNSHIP:98 RANGE:22 N1/2 S1/2 NE NW FERTILE	10.2	13.95%	\$632.99



**MAIN OPEN DITCH BENEFITED AREA  
DRAINAGE DISTRICT NO. 72  
WORTH COUNTY, IA**

<b>Deedholder(s)</b>	<b>Parcel Number</b>	<b>S-T-R</b>	<b>Legal Description</b>	<b>Benefited Area (ac)</b>	<b>Class. (%)</b>	<b>Assessment (\$)</b>
OSWALD, RANDALL J.	0927200001	27-98-22	SECTION:27 TOWNSHIP:98 RANGE:22 NW NE FERTILE	39.9	20.11%	\$912.50
OSWALD, RANDALL J.	0927200002	27-98-22	SECTION:27 TOWNSHIP:98 RANGE:22 NE NE FERTILE	39.3	13.81%	\$626.64
PDJJ LEVANG FARMS LLC	0928100003	28-98-22 S 7	SECTION:28 TOWNSHIP:98 RANGE:22 S 7 A NW NW FERTILE	1.1	0.64%	\$29.04
PDJJ LEVANG FARMS LLC	0928100004	28-98-22	SECTION:28 TOWNSHIP:98 RANGE:22 SW NW FERTILE	3.2	1.53%	\$69.42
PDJJ LEVANG FARMS LLC	0928100006	28-98-22	SECTION:28 TOWNSHIP:98 RANGE:22 SE NW FERTILE	27.5	19.70%	\$893.90
PDJJ LEVANG FARMS LLC	0928200006	28-98-22	SECTION:28 TOWNSHIP:98 RANGE:22 SW NE EXC 14.54 A FERTILE	25.6	24.49%	\$1,111.25
PDJJ LEVANG FARMS LLC	0928200007	28-98-22	SECTION:28 TOWNSHIP:98 RANGE:22 W 665' OF S 371' OF SE NE FERTILE	5.6	8.32%	\$377.52
PDJJ LEVANG FARMS LLC	0928400002	28-98-22	SECTION:28 TOWNSHIP:98 RANGE:22 W1/2 NE SE FERTILE	19.8	17.08%	\$775.01
PDJJ LEVANG FARMS LLC	0928400005	28-98-22	SECTION:28 TOWNSHIP:98 RANGE:22 SW SE FERTILE	14.8	5.43%	\$246.39
PDJJ LEVANG FARMS LLC	0928400006	28-98-22	SECTION:28 TOWNSHIP:98 RANGE:22 SE SE FERTILE	33.9	10.24%	\$464.65
PDJJ LEVANG FARMS LLC	0929100002	29-98-22	SECTION:29 TOWNSHIP:98 RANGE:22 NE NW FERTILE	34	10.61%	\$481.43

**MAIN OPEN DITCH BENEFITED AREA  
DRAINAGE DISTRICT NO. 72  
WORTH COUNTY, IA**

<b>Deedholder(s)</b>	<b>Parcel Number</b>	<b>S-T-R</b>	<b>Legal Description</b>	<b>Benefited Area (ac)</b>	<b>Class. (%)</b>	<b>Assessment (\$)</b>
PDJJ LEVANG FARMS LLC	0929200001	29-98-22	SECTION:29 TOWNSHIP:98 RANGE:22 N 6 A NW NE FERTILE	3.9	1.67%	\$75.78
PDJJ LEVANG FARMS LLC	0929200003	29-98-22 S 14	SECTION:29 TOWNSHIP:98 RANGE:22 S 14 A NW NE FERTILE	8.4	2.03%	\$92.11
PDJJ LEVANG FARMS LLC	0929200005	29-98-22	SECTION:29 TOWNSHIP:98 RANGE:22 NE NE FERTILE	36.5	19.66%	\$892.08
PDJJ LEVANG FARMS LLC	0929200006	29-98-22	SECTION:29 TOWNSHIP:98 RANGE:22 SE NE FERTILE	0.9	0.22%	\$9.98
PETERSBURG FAMILY FARM LLC	0922100002	22-98-22	SECTION:22 TOWNSHIP:98 RANGE:22 NE NW FERTILE	0.1	0.07%	\$3.18
PETERSBURG FAMILY FARM LLC	0922100006	22-98-22	SECTION:22 TOWNSHIP:98 RANGE:22 SE NW EX PAR "B" FERTILE	0.1	0.13%	\$5.90
PETERSBURG FAMILY FARM LLC	0922300001	22-98-22	SECTION:22 TOWNSHIP:98 RANGE:22 NW SW FERTILE	37.8	40.14%	\$1,821.37
PETERSBURG FAMILY FARM LLC	0922300004	22-98-22	SECTION:22 TOWNSHIP:98 RANGE:22 SW SW EX PAR FERTILE	22.9	28.90%	\$1,311.35
PETERSBURG FAMILY FARM LLC	0922300005	22-98-22	SECTION:22 TOWNSHIP:98 RANGE:22 SE SW FERTILE	35.5	42.84%	\$1,943.89
PETERSBURG FAMILY FARM LLC	0922300009	22-98-22	SECTION:22 TOWNSHIP:98 RANGE:22 NE SW EX PAR "A" & "A- 1" FERTILE	12.9	11.72%	\$531.80
RACHUT, DENNIS D & JOYCE M	0928200002	28-98-22	SECTION:28 TOWNSHIP:98 RANGE:22 S 1/2 N 1/2 N 1/2 NE 1/4 FERTILE	20	34.14%	\$1,549.12
RACHUT, DENNIS D. & JOYCE M.	0927100008	27-98-22	27 98 22 S 1/4 S 1/2 NW EX.PAR.	18.9	26.43%	\$1,199.28

DD 72 Main Open Ditch

**MAIN OPEN DITCH BENEFITED AREA  
DRAINAGE DISTRICT NO. 72  
WORTH COUNTY, IA**

<b>Deedholder(s)</b>	<b>Parcel Number</b>	<b>S-T-R</b>	<b>Legal Description</b>	<b>Benefited Area (ac)</b>	<b>Class. (%)</b>	<b>Assessment (\$)</b>
RACHUT, DENNIS D. & JOYCE M.	0927300001	27-98-22	27 98 22 N 1/2 NW SW EX. PAR.	17	20.13%	\$913.41
RACHUT, DENNIS D. & JOYCE M.	0927300002	27-98-22	27 98 22 2 PAR. IN NW SW	2.5	2.00%	\$90.75
RACHUT, DENNIS D. & JOYCE M.	0927300005	27-98-22	27 98 22 N. 14 A. NE SW	14.3	16.26%	\$737.81
RACHUT, DENNIS D. & JOYCE M.	0928200008	28-98-22	28 98 22 E. 655' OF S. 371' OF SE NE	5.3	9.08%	\$412.01
RACHUT, DENNIS D. & JOYCE M.	0928400003	28-98-22	28 98 22 E 1/2 NE SE EX. PAR.	14.8	19.74%	\$895.71
RACHUT, RONALD W	0921400005	21-98-22	SECTION:21 TOWNSHIP:98 RANGE:22 PAR IN S 1/2 SE FERTILE	19.8	49.77%	\$2,258.34
RACHUT, RONALD W	0928200001	28-98-22	SECTION:28 TOWNSHIP:98 RANGE:22 N 1/2 N 1/2 N 1/2 NE 1/4 FERTILE	18	31.42%	\$1,425.70
RACHUT, RONALD W	0928200005	28-98-22	SECTION:28 TOWNSHIP:98 RANGE:22 PAR IN S 1/2 NE 1/4 FERTILE	19.8	36.86%	\$1,672.54
RACHUT, RONALD W.	0927100007	27-98-22	27-98-22 PAR. IN S 1/4 S 1/2NW	1.1	1.16%	\$52.64
ROVANG, RUTH F REVOCABLE TRUST	0915300003	15-98-22	SECTION:15 TOWNSHIP:98 RANGE:22 SW SW FERTILE	0.8	0.38%	\$17.24
SCHUSTER, FREDERICK L REVOCABLE TRUST	0929100001	29-98-22	SECTION:29 TOWNSHIP:98 RANGE:22 NW NW FERTILE	6.8	1.33%	\$60.35
SCHUSTER, FREDERICK L REVOCABLE TRUST	0929100003	29-98-22	SECTION:29 TOWNSHIP:98 RANGE:22 SW NW FERTILE	1.4	0.19%	\$8.62
SEVERSON, MARILYN L	0922100001	22-98-22	SECTION:22 TOWNSHIP:98 RANGE:22 NW NW FERTILE	26.7	17.04%	\$773.20
SEVERSON, MARILYN L	0922100003	22-98-22	SECTION:22 TOWNSHIP:98 RANGE:22 SW NW FERTILE	37.7	75.82%	\$3,440.37

**MAIN OPEN DITCH BENEFITED AREA  
DRAINAGE DISTRICT NO. 72  
WORTH COUNTY, IA**

Deedholder(s)	Parcel Number	S-T-R	Legal Description	Benefited Area (ac)	Class. (%)	Assessment (\$)
SEVERSON, MARILYN L	0929200002	29-98-22	SECTION:29 TOWNSHIP:98 RANGE:22 S 20A OF N 26A NW NE FERTILE	21.3	6.27%	\$284.50
STENSRUDE, SPENCER C & SHERRI L	0917200012	17-98-22	SECTION:17 TOWNSHIP:98 RANGE:22 PART OF PAR "A" SW NE EX PAR "B" FERTILE	5.6	1.56%	\$70.79
SUBY, BRADLEY & NANCY	0926300008	26-98-22	26 98 22 PAR. IN SW SW	0.5	0.06%	\$2.72
THE FERTILE CONGREGATION OF THE NORWEGIAN DANISH EVANGELICAL LUTHERAN CONFERENCE	0916400004	16-98-22	SECTION:16 TOWNSHIP:98 RANGE:22 PAR IN SE SE FERTILE	1.1	0.61%	\$27.68
WADDINGTON, BETTY MAE	0926100007	26-98-22	26 98 22 S. 34 A. SE NW EXC.CEMETERY	14.3	2.71%	\$122.97
WADDINGTON, BETTY MAE	0926300004	26-98-22	26 98 22 N. 12 A. NE SW	12.2	3.53%	\$160.18
WORTH COUNTY, IOWA	0928100002	28-99-22	28 99 22 PAR IN NW NW	14	3.84%	\$174.24
WORTH COUNTY SECONDARY ROADS				75.7		\$3,791.13
<b>Total</b>				<b>2764.83</b>		<b>\$100,000.00</b>

## Appendix: DD 72 Main Tile

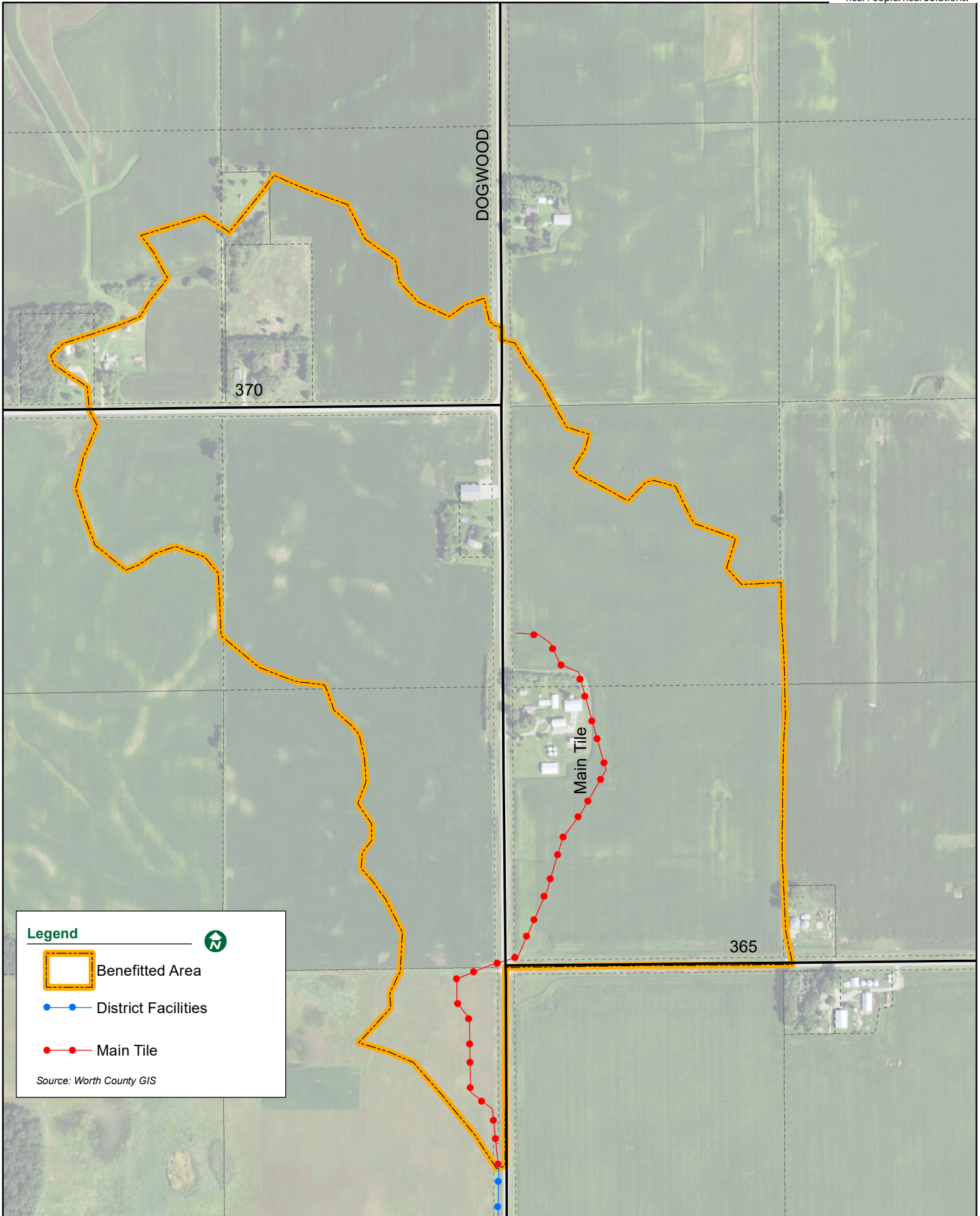

**MAIN TILE BENEFITED AREA  
DRAINAGE DISTRICT NO. 72  
WORTH COUNTY, IA**

Deedholder(s)	Parcel Number	S-T-R	Legal Description	Benefited Area (ac)	Class. (%)	Assessment (\$)
ANDERSON, ANDREW	0922100007	22-98-22	SECTION:22 TOWNSHIP:98 RANGE:22 PAR "B" IN SW SE NW FERTILE	0.1	0.10%	\$50.21
BRUE, GARY D	0916400006	16-98-22	16-98-22 SE SE EX. PAR.	13.7	5.89%	\$2,957.12
FISHER, MARK W & JACALYN L	0921400002	21-98-22	SECTION:21 TOWNSHIP:98 RANGE:22 NE SE FERTILE	7.3	4.87%	\$2,445.02
FJELD, DANIEL L & AMANDA D	0916400008	16-98-22	SECTION:16 TOWNSHIP:98 RANGE:22 PAR IN SW SE FERTILE	0.8	0.14%	\$70.29
FJELD, JERRY L & REBECCA A	0916400007	16-98-22	16 98 22 SW SE EX. PAR.	8.7	3.46%	\$1,737.12
HEESCH, CODI JO & CLINT	0921200001	21-98-22	21 98 22 NW NE	9.9	5.11%	\$2,565.52
KINGSTON, DANIEL L	0916400005	16-98-22	16 98 22 W. 25 RDS. OF S. 47RDS. OF E 1/2 SE EX. 1 RD.	7	1.55%	\$778.19
LOVIK, MARK A & VIRGINIA L	0921200002	21-98-22	SECTION:21 TOWNSHIP:98 RANGE:22 NE NE EXC PAR FERTILE	35.5	11.95%	\$5,999.60
LOVIK, MARK A & VIRGINIA L	0921200003	21-98-22	SECTION:21 TOWNSHIP:98 RANGE:22 PAR IN NE NE FERTILE	1.2	0.31%	\$155.64
LOVIK, MARK A & VIRGINIA L	0921200005	21-98-22	SECTION:21 TOWNSHIP:98 RANGE:22 SE NE FERTILE	17.9	12.66%	\$6,356.06
PETERSBURG FAMILY FARM LLC	0922100002	22-98-22	SECTION:22 TOWNSHIP:98 RANGE:22 NE NW FERTILE	0.1	0.10%	\$50.21
PETERSBURG FAMILY FARM LLC	0922100006	22-98-22	SECTION:22 TOWNSHIP:98 RANGE:22 SE NW EX PAR "B" FERTILE	0.1	0.18%	\$90.37
ROVANG, RUTH F REVOCABLE TRUST	0915300003	15-98-22	SECTION:15 TOWNSHIP:98 RANGE:22 SW SW FERTILE	0.8	0.15%	\$75.31
SEVERSON, MARILYN L	0922100001	22-98-22	SECTION:22 TOWNSHIP:98 RANGE:22 NW NW FERTILE	26.7	41.81%	\$20,991.06
SEVERSON, MARILYN L	0922100003	22-98-22	SECTION:22 TOWNSHIP:98 RANGE:22 SW NW FERTILE	37.7	100.00%	\$50,205.84
THE FERTILE CONGREGATION OF THE NORWEGIAN DANISH EVANGELICAL LUTHERAN CONFERENCE	0916400004	16-98-22	SECTION:16 TOWNSHIP:98 RANGE:22 PAR IN SE SE FERTILE	1.1	0.25%	\$125.51

**MAIN TILE BENEFITED AREA  
DRAINAGE DISTRICT NO. 72  
WORTH COUNTY, IA**

Deedholder(s)	Parcel Number	S-T-R	Legal Description	Benefited Area (ac)	Class. (%)	Assessment (\$)
WORTH COUNTY SECONDARY ROADS				10.1		\$5,346.93
				<b>Total</b>	<b>178.70</b>	<b>\$100,000.00</b>



## Appendix: DD 72 Lateral 1-A Open Ditch

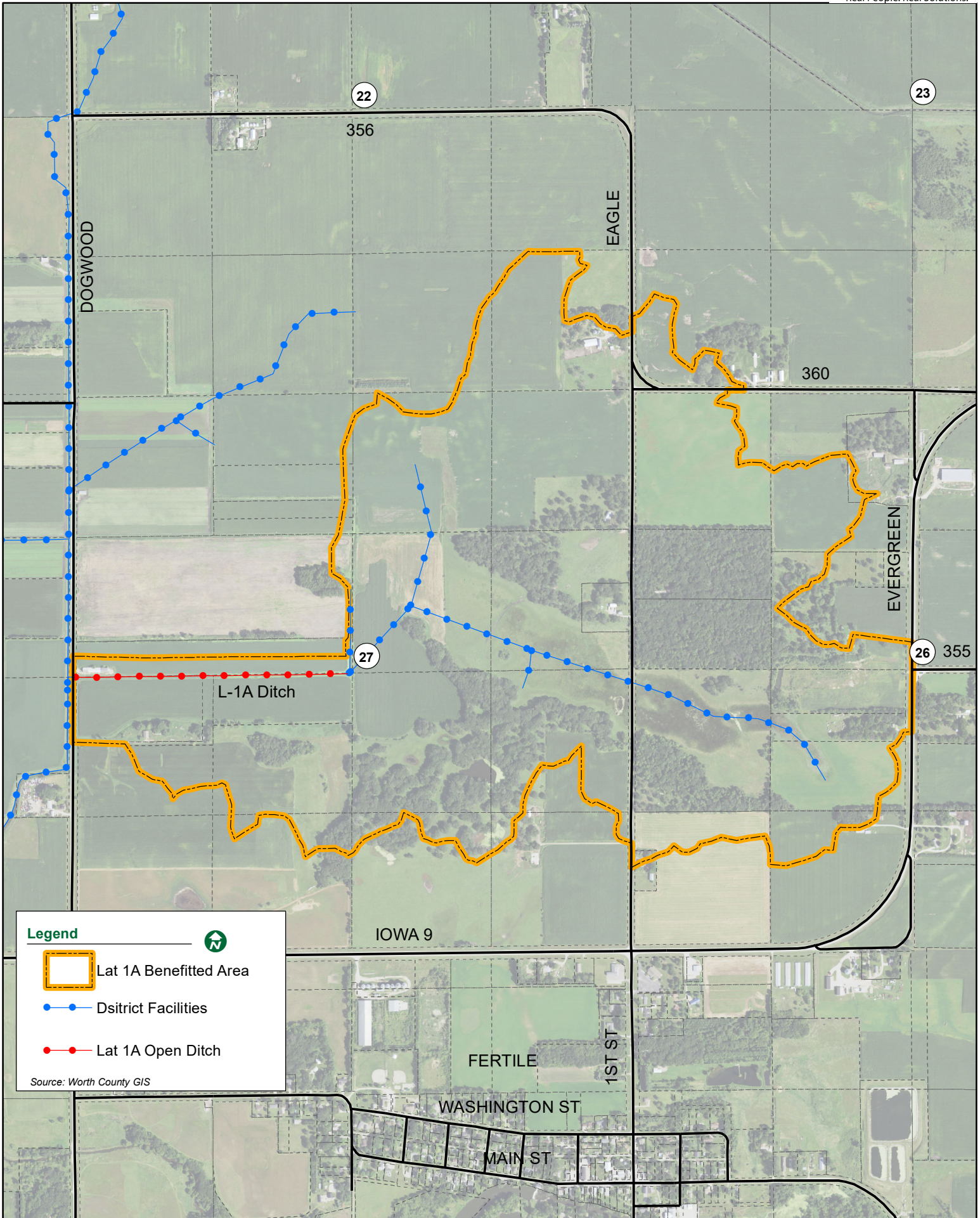

**LATERAL 1-A OPEN DITCH BENEFITED AREA  
DRAINAGE DISTRICT NO. 72  
WORTH COUNTY, IA**

Deedholder(s)	Parcel Number	S-T-R	Legal Description	Benefited Area (ac)	Class. (%)	Assessment (\$)
HAGEN, CHRISTOPHER L & BETH M	0926100010	26-98-22	SECTION:26 TOWNSHIP:98 RANGE:22 FERTILE N 6 AC IN SE NW & NE NW EXC PART PAR "A"	14.6	6.37%	\$962.54
HAGEN, CHRISTOPHER L & BETH M	0926100011	26-98-22	SECTION:26 TOWNSHIP:98 RANGE:22 PART OF PAR "A" IN NE NW FERTILE	0.9	0.36%	\$54.40
HAGEN, LEON A & JOYCE	0926300007	26-98-22	26 98 22 SE SW	7.7	4.10%	\$619.53
HAUGEN, DAVID R. & MARILYN K.	0923300003	23-98-22	SW SW	6.2	3.02%	\$456.34
INNES, SARA LOU TRUST	0926300009	26-98-22	26-98-22 SW SW EX. PAR.	9.2	3.03%	\$457.85
INNES, SARA LOU TRUST	0927200003	27-98-22	27-98-22 SW NE	31.9	100.00%	\$15,110.53
INNES, SARA LOU TRUST	0927200004	27-98-22	27-98-22 SE NE EX. PAR.	29.7	49.11%	\$7,420.78
INNES, SARA LOU TRUST	0927400001	27-98-22	27-98-22 NW SE	40	84.51%	\$12,769.91
INNES, SARA LOU TRUST	0927400002	27-98-22	27-98-22 NE SE	34.1	33.53%	\$5,066.56
INNES, SARA LOU TRUST	0927400003	27-98-22	27-98-22 SW SE	7.6	6.10%	\$921.74
INNES, SARA LOU TRUST	0927400004	27-98-22	27-98-22 SE SE	2.2	1.19%	\$179.82
JOHNSON, JASEN L	0926100012	26-98-22	SECTION:26 TOWNSHIP:98 RANGE:22 SW NW FERTILE	38.7	28.50%	\$4,306.50
JONES, ROBERT A & BRENDA S	0927200005	27-98-22	27-98-22 PAR. IN SE NE	4.7	4.49%	\$678.46
KINGLAND, MARVIN	0927300003	27-98-22	27-98-22 S 1/2 NW SW	6.4	0.15%	\$22.67
KINGLAND, MARVIN	0927300006	27-98-22	27-98-22 S. 26 A. NE SW	24.5	31.15%	\$4,706.93
KINGLAND, MARVIN	0927300007	27-98-22	27-98-22 SE SW	5.4	6.54%	\$988.23
NIEHAUS, RICKY H	0926300005	26-98-22	SECTION:26 TOWNSHIP:98 RANGE:22 N 8 A OF S 28 A OF NE SW FERTILE	7.6	7.66%	\$1,157.47
ODONNELL, ANNETTE	0926300001	26-98-22	SECTION:26 TOWNSHIP:98 RANGE:22 NW SW FERTILE	39.5	43.98%	\$6,645.61
OSWALD, RANDALL J.	0922400003	22-98-22	SECTION:22 TOWNSHIP:98 RANGE:22 SW SE FERTILE	0.1	2.16%	\$326.39
OSWALD, RANDALL J.	0922400004	22-98-22	SE SE	29	18.38%	\$2,777.32
OSWALD, RANDALL J.	0926100001	26-98-22	SECTION:26 TOWNSHIP:98 RANGE:22 NW NW FERTILE	9.3	24.51%	\$3,703.59
OSWALD, RANDALL J.	0926300006	26-98-22	SECTION:26 TOWNSHIP:98 RANGE:22 S 20 A NE SW FERTILE	17.2	18.06%	\$2,728.96
OSWALD, RANDALL J.	0927100002	27-98-22	SECTION:27 TOWNSHIP:98 RANGE:22 N1/2 NE NW FERTILE	0.3	0.18%	\$27.20
OSWALD, RANDALL J.	0927100003	27-98-22	SECTION:27 TOWNSHIP:98 RANGE:22 N1/2 S1/2 NE NW FERTILE	0.1	0.01%	\$1.51
OSWALD, RANDALL J.	0927200001	27-98-22	SECTION:27 TOWNSHIP:98 RANGE:22 NW NE FERTILE	21	42.81%	\$6,468.82

**LATERAL 1-A OPEN DITCH BENEFITED AREA  
DRAINAGE DISTRICT NO. 72  
WORTH COUNTY, IA**

<b>Deedholder(s)</b>	<b>Parcel Number</b>	<b>S-T-R</b>	<b>Legal Description</b>	<b>Benefited Area (ac)</b>	<b>Class. (%)</b>	<b>Assessment (\$)</b>
OSWALD, RANDALL J.	0927200002	27-98-22	SECTION:27 TOWNSHIP:98 RANGE:22 NE NE FERTILE	0.1	38.85%	\$5,870.44
RACHUT, DENNIS D. & JOYCE M.	0927100008	27-98-22	27 98 22 S 1/4 S 1/2 NW EX.PAR.	9	20.94%	\$3,164.15
RACHUT, DENNIS D. & JOYCE M.	0927300001	27-98-22	27 98 22 N 1/2 NW SW EX. PAR.	17	6.32%	\$954.99
RACHUT, DENNIS D. & JOYCE M.	0927300002	27-98-22	27 98 22 2 PAR. IN NW SW	2.4	2.18%	\$329.41
RACHUT, DENNIS D. & JOYCE M.	0927300005	27-98-22	27 98 22 N. 14 A. NE SW	14.3	44.09%	\$6,662.23
RACHUT, RONALD W.	0927100007	27-98-22	27-98-22 PAR. IN S 1/4 S 1/2NW	1.1	0.78%	\$117.86
SUBY, BRADLEY & NANCY	0926300008	26-98-22	26 98 22 PAR. IN SW SW	0.5	0.14%	\$21.15
WADDINGTON, BETTY MAE	0926100007	26-98-22	26 98 22 S. 34 A. SE NW EXC.CEMETERY	14.3	6.61%	\$998.81
WADDINGTON, BETTY MAE	0926300004	26-98-22	26 98 22 N. 12 A. NE SW	12.2	8.79%	\$1,328.22
WORTH COUNTY SECONDARY ROADS				6.3		\$1,993.08
<b>Total</b>				<b>465.10</b>		<b>\$100,000.00</b>

## Appendix: DD 72 Lateral 1-A Tile





**Legend**



—●— District Facilities

—●— Lat 1A Tiles

□ Lat 1A Tile Benefited Area

Source: Worth County GIS

**LATERAL 1-A TILE BENEFITED AREA  
DRAINAGE DISTRICT NO. 72  
WORTH COUNTY, IA**

Deedholder(s)	Parcel Number	S-T-R	Legal Description	Benefited Area (ac)	Class. (%)	Assessment (\$)
HAGEN, CHRISTOPHER L & BETH M	0926100010	26-98-22	SECTION:26 TOWNSHIP:98 RANGE:22 FERTILE N 6 AC IN SE NW & NE NW EXC PART PAR "A"	14.6	14.93%	\$2,780.73
HAGEN, CHRISTOPHER L & BETH M	0926100011	26-98-22	SECTION:26 TOWNSHIP:98 RANGE:22 PART OF PAR "A" IN NE NW FERTILE	0.9	0.86%	\$160.18
HAGEN, LEON A & JOYCE	0926300007	26-98-22	26 98 22 SE SW	7.7	15.39%	\$2,866.40
HAUGEN, DAVID R. & MARILYN K.	0923300003	23-98-22	23 98 22 SW SW	6.2	0.85%	\$158.31
INNES, SARA LOU TRUST	0927200003	27-98-22	27-98-22 SW NE	31.9	42.46%	\$7,908.22
INNES, SARA LOU TRUST	0927200004	27-98-22	27-98-22 SE NE EX. PAR.	34.7	48.71%	\$9,072.28
INNES, SARA LOU TRUST	0927400001	27-98-22	27-98-22 NW SE	37	9.34%	\$1,739.58
INNES, SARA LOU TRUST	0927400003	27-98-22	27-98-22 SW SE	5.9	0.16%	\$29.80
INNES, SARA LOU TRUST	0927400002	27-98-22	27-98-22 NE SE	34.1	41.69%	\$7,764.80
INNES, SARA LOU TRUST	0927400004	27-98-22	27-98-22 SE SE	2.2	0.37%	\$68.91
INNES, SARA LOU TRUST	0926300009	26-98-22	26-98-22 SW SW EX. PAR.	9.2	6.68%	\$1,244.16
JOHNSON, JASEN L	0926100012	26-98-22	SECTION:26 TOWNSHIP:98 RANGE:22 SW NW FERTILE	38.8	54.49%	\$10,148.81
JONES, ROBERT A & BRENDA S	0927200005	27-98-22	27-98-22 PAR. IN SE NE	4.7	5.98%	\$1,113.78
NIEHAUS, RICKY H	0926300005	26-98-22	SECTION:26 TOWNSHIP:98 RANGE:22 N 8 A OF S 28 A OF NE SW FERTILE	7.6	26.07%	\$4,855.56
ODONNELL, ANNETTE	0926300001	26-98-22	SECTION:26 TOWNSHIP:98 RANGE:22 NW SW FERTILE	39.5	100.00%	\$18,625.10
OSWALD, RANDALL J.	0927100002	27-98-22	SECTION:27 TOWNSHIP:98 RANGE:22 N1/2 NE NW	0.3	0.05%	\$9.31
OSWALD, RANDALL J.	0922400003	22-98-22	SECTION:22 TOWNSHIP:98 RANGE:22 SW SE FERTILE	3.8	0.66%	\$122.93
OSWALD, RANDALL J.	0927200001	27-98-22	SECTION:27 TOWNSHIP:98 RANGE:22 NW NE FERTILE	33.8	13.98%	\$2,603.79
OSWALD, RANDALL J.	0926100001	26-98-22	SECTION:26 TOWNSHIP:98 RANGE:22 NW NW FERTILE	32.7	11.69%	\$2,177.27
OSWALD, RANDALL J.	0927200002	27-98-22	SECTION:27 TOWNSHIP:98 RANGE:22 NE NE FERTILE	39.3	12.38%	\$2,305.79
OSWALD, RANDALL J.	0926300006	26-98-22	SECTION:26 TOWNSHIP:98 RANGE:22 S 20 A NE SW FERTILE	17.2	66.27%	\$12,342.85
OSWALD, RANDALL J.	0922400004	22-98-22	SECTION:22 TOWNSHIP:98	29	5.55%	\$1,033.69
RACHUT, DENNIS D. & JOYCE M.	0927100008	27-98-22	27 98 22 S 1/4 S 1/2 NW EX.PAR.	0.1	0.09%	\$16.76
SUBY, BRADLEY & NANCY	0926300008	26-98-22	26 98 22 PAR. IN SW SW	0.5	0.26%	\$48.43

**LATERAL 1-A TILE BENEFITED AREA  
DRAINAGE DISTRICT NO. 72  
WORTH COUNTY, IA**





<b>Deedholder(s)</b>	<b>Parcel Number</b>	<b>S-T-R</b>	<b>Legal Description</b>	<b>Benefited Area (ac)</b>	<b>Class. (%)</b>	<b>Assessment (\$)</b>
WADDINGTON, BETTY MAE	0926300004	26-98-22	26 98 22 N. 12 A. NE SW	12.2	26.29%	\$4,896.54
WADDINGTON, BETTY MAE	0926100007	26-98-22	26 98 22 S. 34 A. SE NW EXC.CEMETERY	14.3	17.71%	\$3,298.50
WORTH COUNTY SECONDARY ROADS				10.8		\$2,607.52
<b>Total</b>				<b>469.00</b>		<b>\$100,000.00</b>

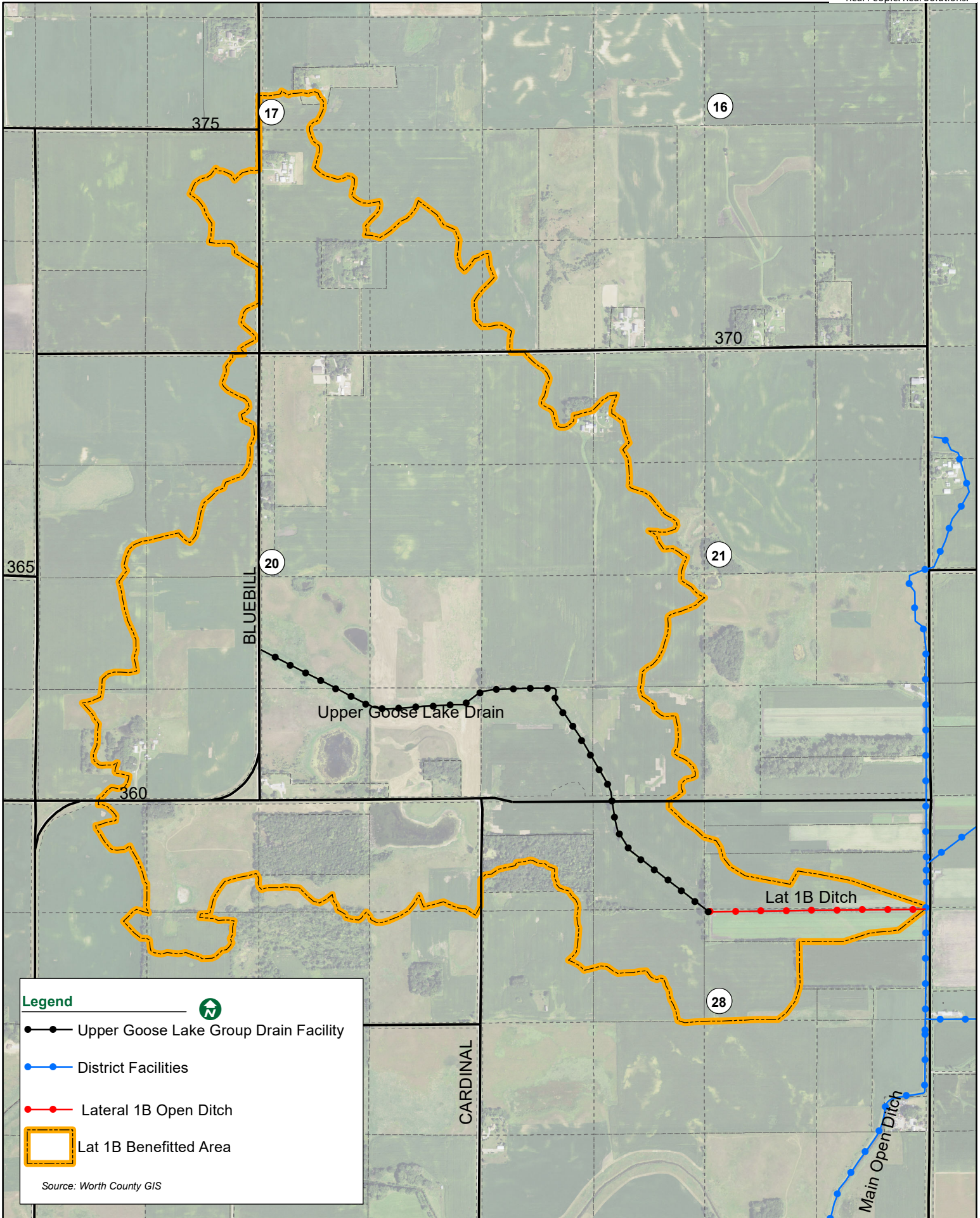

## Appendix: DD 72 Lateral 1-B Open Ditch



**Legend**

-  North Arrow
-  Upper Goose Lake Group Drain Facility
-  District Facilities
-  Lateral 1B Open Ditch
-  Lat 1B Benefitted Area

Source: Worth County GIS

**LATERAL 1-B OPEN DITCH BENEFITED AREA  
DRAINAGE DISTRICT NO. 72  
WORTH COUNTY, IA**

<b>Deedholder(s)</b>	<b>Parcel Number</b>	<b>S-T-R</b>	<b>Legal Description</b>	<b>Benefited Area (ac)</b>	<b>Class. (%)</b>	<b>Assessment (\$)</b>
ANDERSON, MARY & CRAIG	0917300004	17-98-22	SECTION:17 TOWNSHIP:98 RANGE:22 NE SW FERTILE	11.4	8.04%	\$587.23
ANDERSON, MERVIN C & MARY M	0920200006	20-98-22	20 98 22 NE NE	39	34.56%	\$2,524.21
ANDERSON, MERVIN C & MARY M	0920200010	20-98-22	20 98 22 E. 32 A. W 1/2 NEEX. PAR.	26.6	25.70%	\$1,877.09
ANDERSON, MERVIN C & MARY M	0920200011	20-98-22	20 98 22 SE NE	39.9	43.65%	\$3,188.13
ANDERSON, MERVIN C & MARY M	0920200013	20-98-22	20 98 22 10 A IN SW NE & PAR50X5 RDS IN SW NE	11.7	11.00%	\$803.42
ANDERSON, MERVIN C & MARY M	0920400001	20-98-22	20 98 22 NW SE	38.8	51.64%	\$3,771.71
ANDERSON, MERVIN C & MARY M	0920400002	20-98-22	20 98 22 SW SE EX. PAR.	32.2	35.59%	\$2,599.44
BANG FAMILY TRUST	0920300001	20-98-22	SECTION:20 TOWNSHIP:98 RANGE:22 NW SW FERTILE	7.6	2.75%	\$200.86
BANG FAMILY TRUST	0920300002	20-98-22	SECTION:20 TOWNSHIP:98 RANGE:22 NE SW FERTILE	39.3	40.20%	\$2,936.15
BANG FAMILY TRUST	0920300003	20-98-22	SECTION:20 TOWNSHIP:98 RANGE:22 SW SW FERTILE	15.7	8.68%	\$633.97
BANG FAMILY TRUST	0920300004	20-98-22	SECTION:20 TOWNSHIP:98 RANGE:22 SE SW FERTILE	36.6	29.74%	\$2,172.17
BEATTY, PAUL M & LAURA M	0917400008	17-98-22	SECTION:17 TOWNSHIP:98 RANGE:22 PAR "C" IN NW SE FERTILE	3.3	1.15%	\$83.99
BEERY, ROBERT RICHARD JR & JEANNE REV LVG TST	0917400006	17-98-22	17-98-22 PAR SW SE (7.93 - .02RD = 7.91) PAR SE SE (2.27)	10.2	5.12%	\$373.96
BERG, JEFFREY E & DEBRA K	0920400007	20-98-22	SECTION:20 TOWNSHIP:98 RANGE:22 PAR IN SE SE FERTILE	3.9	2.72%	\$198.66
BRAKKE, JEFFREY A	0916300005	16-98-22	16 98 22 W 1/2 SW SW	2.9	0.90%	\$65.73
BRAKKE, JEFFREY A	0917400005	17-98-22	17-98-22 SW SE EXC PARCEL	29.7	22.93%	\$1,674.77
BRAKKE, JEFFREY A	0917400007	17-98-22	17-98-22 SE SE EXC PARCEL	34.3	21.88%	\$1,598.08
CHURCH, BRADLEY E	0920400003	20-98-22	SECTION:20 TOWNSHIP:98 RANGE:22 PAR IN SW SE FERTILE	5.9	4.03%	\$294.35
EVANS, ELIOT	0917300005	17-98-22	17 98 22 SE SW	2.5	1.33%	\$97.14
GRAFF, RODNEY D. & TAMMY	0920200001	20-98-22	20 98 22 N. 1440' OF W. 11RODS OF NE	4.8	2.50%	\$182.60
HOLTAN, MARYON E 1/2 INT	0921100001	21-98-22	SECTION:21 TOWNSHIP:98 RANGE:22 NW NW FERTILE	28.7	14.13%	\$1,032.03
HOLTAN, MARYON E 1/2 INT	0921100002	21-98-22	SECTION:21 TOWNSHIP:98 RANGE:22 NE NW FERTILE	5.8	2.40%	\$175.29

**LATERAL 1-B OPEN DITCH BENEFITED AREA  
DRAINAGE DISTRICT NO. 72  
WORTH COUNTY, IA**

<b>Deedholder(s)</b>	<b>Parcel Number</b>	<b>S-T-R</b>	<b>Legal Description</b>	<b>Benefited Area (ac)</b>	<b>Class. (%)</b>	<b>Assessment (\$)</b>
HOLTAN, MARYON E 1/2 INT	0921100003	21-98-22	SECTION:21 TOWNSHIP:98 RANGE:22 SW NW FERTILE	39.8	56.74%	\$4,144.21
HOLTAN, MARYON E 1/2 INT	0921100004	21-98-22	SECTION:21 TOWNSHIP:98 RANGE:22 SE NW FERTILE	23.3	24.65%	\$1,800.40
HOLTAN, MARYON E 1/2 INT	0921300001	21-98-22	SECTION:21 TOWNSHIP:98 RANGE:22 NW SW FERTILE	39.8	100.00%	\$7,303.85
HOLTAN, MARYON E 1/2 INT	0921300002	21-98-22	SECTION:21 TOWNSHIP:98 RANGE:22 NE SW FERTILE	27.4	32.70%	\$2,388.36
JENNINGS, MATTHEW	0928300005	28-98-22	28 98 22 NE SW	0.1	0.08%	\$5.84
JENNINGS, MATTHEW	0928400001	28-98-22	28 98 22 NW SE	0.1	0.03%	\$2.19
JENNINGS, MATTHEW K	0929100004	29-98-22	29 98 22 SE NW	10.5	5.28%	\$385.64
JENNINGS, MATTHEW K	0929200004	29-98-22	29 98 22 SW NE	0.5	0.19%	\$13.88
KINGLAND, JEFF L & TARA R	0917200011	17-98-22	SECTION:17 TOWNSHIP:98 RANGE:22 PAR "B" IN SW NE & SE NE FERTILE	0.8	0.51%	\$37.25
KITTLESON BROS INC	0928200003	28-98-22	28 98 22 S 1/2 N 1/2 NE 1/4	20.2	61.16%	\$4,467.04
KITTLESON BROS INC	0928200004	28-98-22	28 98 22 N 384' OF S 1/2 NE	20.2	56.50%	\$4,126.68
LOVIK, MARK & VIRGINIA	0917400002	17-98-22	SECTION:17 TOWNSHIP:98 RANGE:22 NE SE FERTILE	5.9	2.76%	\$201.59
LOVIK, MARK & VIRGINIA	0917400009	17-98-22	SECTION:17 TOWNSHIP:98 RANGE:22 NW SE EX PAR "C" FERTILE	25.5	15.37%	\$1,122.60
LOVIK, MARK A & VIRGINIA L	0920100003	20-98-22	20-98-22 SW NW	2.1	0.74%	\$54.05
LOVIK, MARK A & VIRGINIA L	0920100004	20-98-22	20-98-22 SE NW	23.6	22.30%	\$1,628.76
MERCER, DAVID S & KIMBERLY S	0921300003	21-98-22	SECTION:21 TOWNSHIP:98 RANGE:22 SW SW FERTILE	37.7	79.26%	\$5,789.04
MERCER, DAVID S & KIMBERLY S	0921300004	21-98-22	SECTION:21 TOWNSHIP:98 RANGE:22 SE SW FERTILE	28	42.20%	\$3,082.23
MERCER, DAVID S & KIMBERLY S	0928100001	28-98-22	SECTION:28 TOWNSHIP:98 RANGE:22 N 14 A NW NW FERTILE	11.7	11.15%	\$814.38
MERCER, DAVID S & KIMBERLY S	0928100005	28-98-22	SECTION:28 TOWNSHIP:98 RANGE:22 NE NW FERTILE	36	92.98%	\$6,791.12
NELSON, LEAH R REVOCABLE TRUST	0920400004	20-98-22	20-98-22 NE SE	39.9	60.17%	\$4,394.73
NELSON, LEAH R REVOCABLE TRUST	0920400005	20-98-22	20-98-22 SE SE EX. PARS.	34.1	36.78%	\$2,686.36
NETTLETON LIVING TRUST, THE	0920200005	20-98-22	SECTION:20 TOWNSHIP:98 RANGE:22 PAR IN E 32 A W1/2 NE (442X498) FERTILE	4.8	2.37%	\$173.10
NETTLETON, BRIAN E & TERESA M	0920200012	20-98-22	20-98-22 PARCEL IN W 1/2 NE(610.5X1815)	24.9	12.10%	\$883.77
OLESON, MARIE & MICHAEL	0920100002	20-98-22	SECTION:20 TOWNSHIP:98 RANGE:22 NE NW FERTILE	5.2	2.27%	\$165.80

**LATERAL 1-B OPEN DITCH BENEFITED AREA  
DRAINAGE DISTRICT NO. 72  
WORTH COUNTY, IA**

<b>Deedholder(s)</b>	<b>Parcel Number</b>	<b>S-T-R</b>	<b>Legal Description</b>	<b>Benefited Area (ac)</b>	<b>Class. (%)</b>	<b>Assessment (\$)</b>
OLSON, DENNIS & DONNA	0920400006	20-98-22	20 98 22 PAR. 220' X 198' INSE SE	0.8	0.45%	\$32.87
OLSON, JESSE T & MELANIE	0920200007	20-98-22	20-98-22 S. 1200' OF W.11RODS OF NE	4.1	2.62%	\$191.36
PDJJ LEVANG FARMS LLC	0928100003	28-98-22	SECTION:28 TOWNSHIP:98 RANGE:22 S 7 A NW NW FERTILE	1.1	2.03%	\$148.27
PDJJ LEVANG FARMS LLC	0928100004	28-98-22	SECTION:28 TOWNSHIP:98 RANGE:22 SW NW FERTILE	3.2	4.94%	\$360.81
PDJJ LEVANG FARMS LLC	0928100006	28-98-22	SECTION:28 TOWNSHIP:98 RANGE:22 SE NW FERTILE	27.5	71.49%	\$5,221.53
PDJJ LEVANG FARMS LLC	0928200006	28-98-22	SECTION:28 TOWNSHIP:98 RANGE:22 SW NE EXC 14.54 A FERTILE	19.9	57.17%	\$4,175.61
PDJJ LEVANG FARMS LLC	0929100002	29-98-22	SECTION:29 TOWNSHIP:98 RANGE:22 NE NW FERTILE	34	21.57%	\$1,575.44
PDJJ LEVANG FARMS LLC	0929200001	29-98-22	SECTION:29 TOWNSHIP:98 RANGE:22 N 6 A NW NE FERTILE	3.9	3.67%	\$268.05
PDJJ LEVANG FARMS LLC	0929200003	29-98-22	SECTION:29 TOWNSHIP:98 RANGE:22 S 14 A NW NE FERTILE	8.4	4.38%	\$319.91
PDJJ LEVANG FARMS LLC	0929200005	29-98-22	SECTION:29 TOWNSHIP:98 RANGE:22 NE NE FERTILE	36.5	44.80%	\$3,272.13
PDJJ LEVANG FARMS LLC	0929200006	29-98-22	SECTION:29 TOWNSHIP:98 RANGE:22 SE NE FERTILE	0.9	0.48%	\$35.06
RACHUT, DENNIS D & JOYCE M	0928200002	28-98-22	SECTION:28 TOWNSHIP:98 RANGE:22 S 1/2 N 1/2 N 1/2 NE 1/4 FERTILE	0.7	1.09%	\$79.61
RACHUT, RONALD W	0928200005	28-98-22	SECTION:28 TOWNSHIP:98 RANGE:22 PAR IN S 1/2 NE 1/4 FERTILE	0.6	2.65%	\$193.55
SCHUSTER, FREDERICK L REVOCABLE TRUST	0929100001	29-98-22	SECTION:29 TOWNSHIP:98 RANGE:22 NW NW FERTILE	6.8	2.69%	\$196.47
SCHUSTER, FREDERICK L REVOCABLE TRUST	0929100003	29-98-22	SECTION:29 TOWNSHIP:98 RANGE:22 SW NW FERTILE	1.4	0.38%	\$27.75
SEVERSON, MARILYN L	0929200002	29-98-22	SECTION:29 TOWNSHIP:98 RANGE:22 S 20A OF N 26A NW NE FERTILE	21.3	13.62%	\$994.79

**LATERAL 1-B OPEN DITCH BENEFITED AREA  
DRAINAGE DISTRICT NO. 72  
WORTH COUNTY, IA**

<b>Deedholder(s)</b>	<b>Parcel Number</b>	<b>S-T-R</b>	<b>Legal Description</b>	<b>Benefited Area (ac)</b>	<b>Class. (%)</b>	<b>Assessment (\$)</b>
STENSRUDE, SPENCER C & SHERRI L	0917200012	17-98-22	SECTION:17 TOWNSHIP:98 RANGE:22 PART OF PAR "A" SW NE EX PAR "B" FERTILE	5.6	3.04%	\$222.04
WORTH COUNTY, IOWA	0928100002	28-99-22	28 99 22 PAR IN NW NW	14	10.63%	\$776.40
WORTH COUNTY SECONDARY ROADS				32.7		\$2,374.50
<b>Total</b>				<b>1116.30</b>		<b>\$100,000.00</b>

## Appendix: DD 72 Lateral 3-A Tile



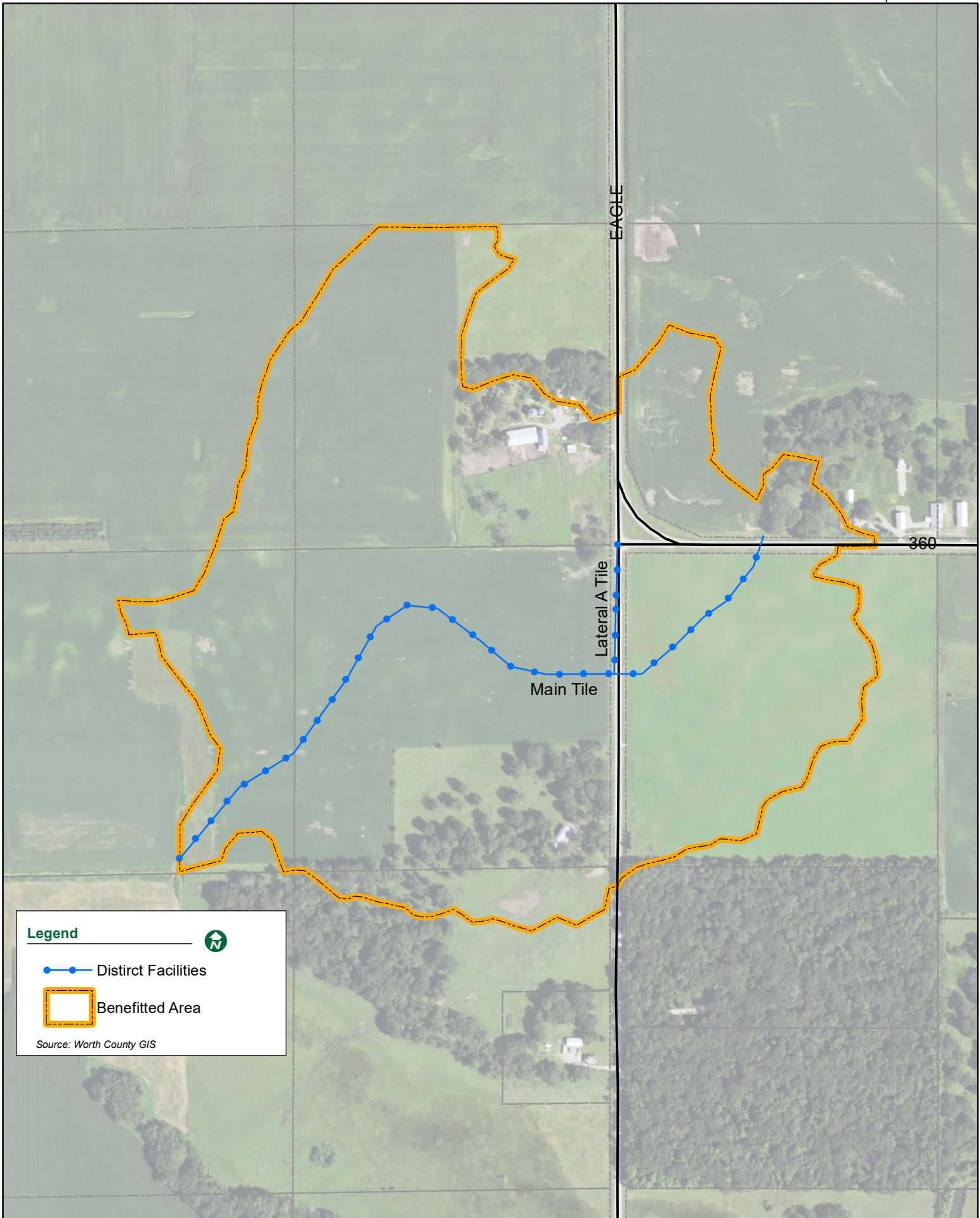



**LATERAL 3-A TILE BENEFITED AREA  
DRAINAGE DISTRICT NO. 72  
WORTH COUNTY, IA**

Deedholder(s)	Parcel Number	S-T-R	Legal Description	Benefited Area (ac)	Class. (%)	Assessment (\$)
KITTLESON BROS INC	0927100001	27-98-22	27 98 22 NW NW	32.3	48.06%	\$18,413.09
OSWALD, RANDALL J.	0922400003	22-98-22	SECTION:22 TOWNSHIP:98 RANGE:22 SW SE FERTILE	35.9	85.55%	\$32,776.52
OSWALD, RANDALL J.	0922400004	22-98-22	SECTION:22 TOWNSHIP:98 RANGE:22 SE SE FERTILE	1.5	1.50%	\$574.69
OSWALD, RANDALL J.	0927100002	27-98-22	SECTION:27 TOWNSHIP:98 RANGE:22 N1/2 NE NW FERTILE	4.8	7.50%	\$2,873.45
OSWALD, RANDALL J.	0927200001	27-98-22	SECTION:27 TOWNSHIP:98 RANGE:22 NW NE FERTILE	3.3	4.65%	\$1,781.54
PETERSBURG FAMILY FARM LLC	0922300004	22-98-22	SECTION:22 TOWNSHIP:98 RANGE:22 SW SW EX PAR FERTILE	3.1	9.34%	\$3,578.41
PETERSBURG FAMILY FARM LLC	0922300005	22-98-22	SECTION:22 TOWNSHIP:98 RANGE:22 SE SW FERTILE	30.2	100.00%	\$38,312.71
PETERSBURG FAMILY FARM LLC	0922300009	22-98-22	SECTION:22 TOWNSHIP:98 RANGE:22 NE SW EX PAR "A" & "A-1" FERTILE	3.1	3.35%	\$1,283.48
WORTH COUNTY SECONDARY ROADS				1.0		\$406.11
<b>Total</b>				<b>115.20</b>		<b>\$100,000.00</b>